

Setting Up Your E-mail in Mozilla Thunderbird

This tutorial will help you set up the Mozilla Thunderbird e-mail client to work with your e-mail account.

To Set Up Your E-mail Account in Mozilla Thunderbird

1. In Mozilla Thunderbird, select Tools > Account Settings.

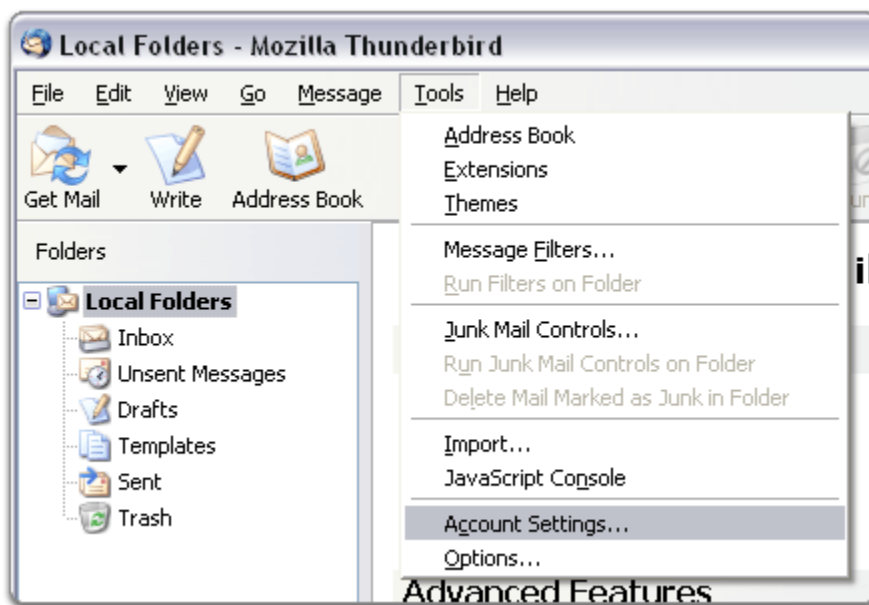

2. Select "Email account " and click Next.

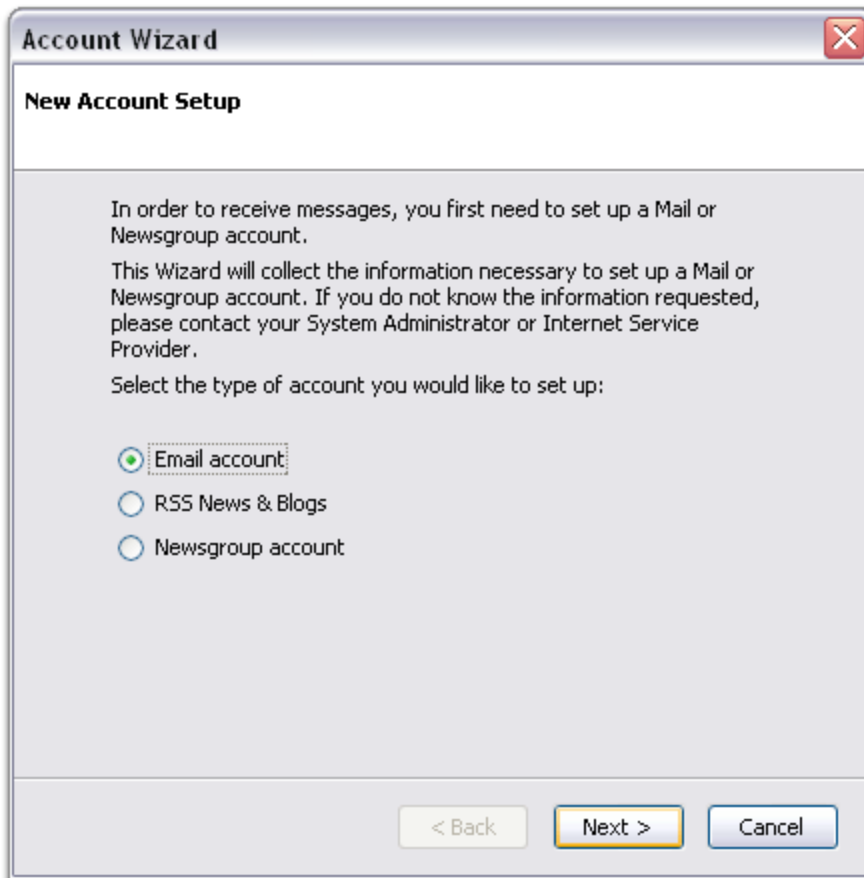

3. Enter your name and e-mail address.

Account Wizard ✕

Identity

Each account has an identity, which is the information that identifies you to others when they receive your messages.

Enter the name you would like to appear in the "From" field of your outgoing messages (for example, "John Smith").

Your Name:

Enter your email address. This is the address others will use to send email to you (for example, "user@example.net").

Email Address:

4. Select "POP" as the type of incoming server you are using. Your incoming server is pop.secureserver.net. Click Next.



5. Enter your e-mail address for the "Incoming User Name," and "Outgoing User Name." Click Next.

Account Wizard ✖

User Names

Enter the incoming user name given to you by your email provider
(for example, "jsmith").

Incoming User Name:

Enter the outgoing user name given to you by your email provider
(this is typically the same as your incoming user name).

Outgoing User Name:

6. Enter a name for your e-mail account and click Next.

Account Wizard

Account Name

Enter the name by which you would like to refer to this account (for example, "Work Account", "Home Account" or "News Account").

Account Name:

< Back Next > Cancel

7. Verify your account information and click Finish.
8. In the Account Settings window, select "Outgoing Server" listed below your new account.

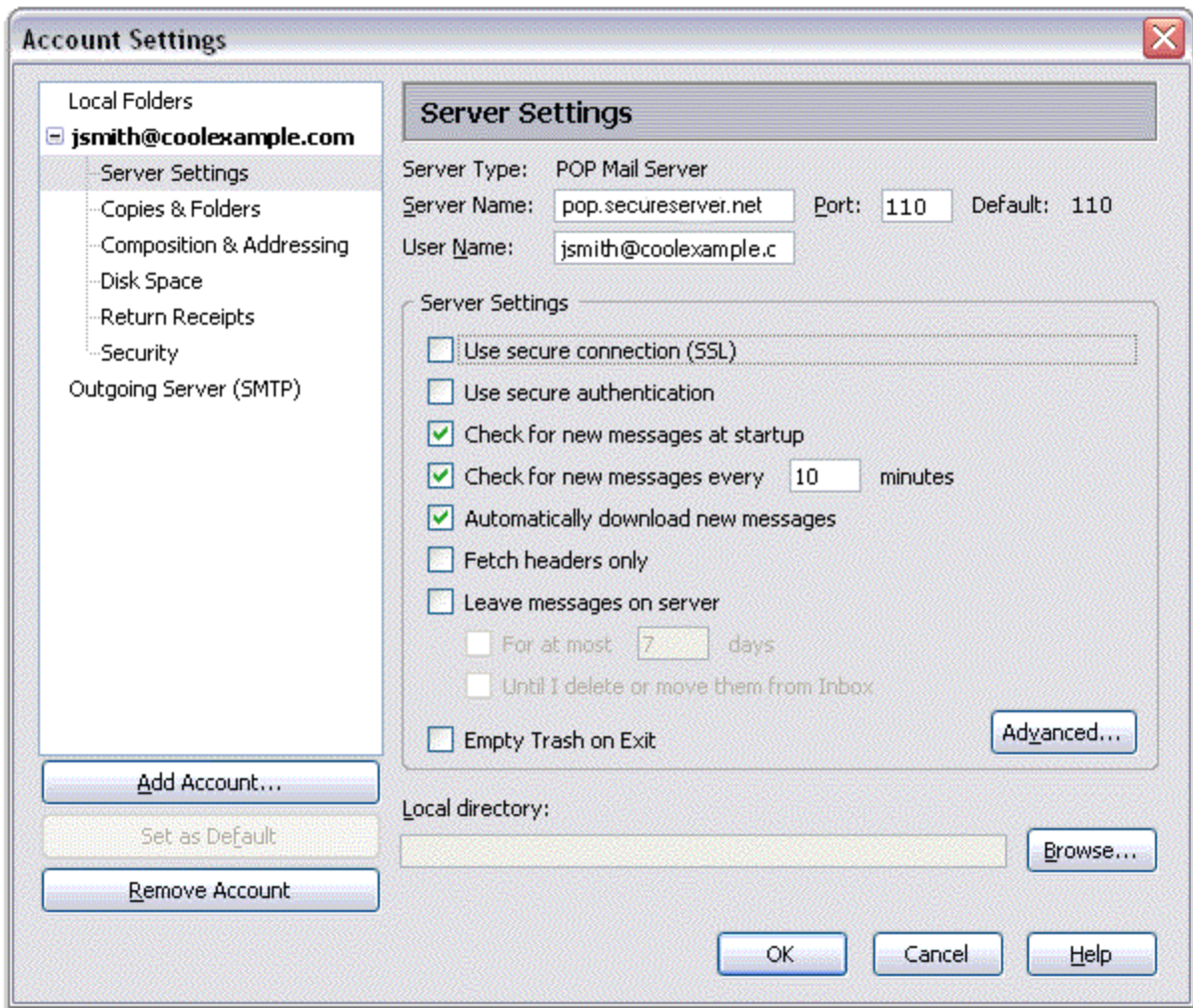

9. Enter "smtpout.secureserver.net" for the "Server Name" and change the "Port" setting to 80.

NOTE: "smtpout.secureserver.net" is an SMTP relay server. In order to use this server to send e-mails, you must first activate SMTP relay on your e-mail account. Log on to your Manage Email Accounts page to set up SMTP relay. If you do not have SMTP relay set up and your Internet Service Provider (ISP) allows it, you can use the outgoing mail server for your Internet Service Provider. Contact your Internet Service Provider to get this setting.

10. Select "Use name and password" and enter your e-mail address. Thunderbird will ask you for your password the first time you try to send mail. Click OK.

